



DEVELOPMENT SERVICES DEPARTMENT  
ENVIRONMENTAL COORDINATOR  
450 110<sup>th</sup> Ave NE  
BELLEVUE, WA 98009-9012

## DETERMINATION OF NON-SIGNIFICANCE

**PROPONENT:** Jarod Emerson

**LOCATION OF PROPOSAL:** 5820 155<sup>th</sup> Ave SE

**DESCRIPTION OF PROPOSAL:** The applicant requests a Critical Areas Land Use Permit for Vegetation Management to restore a degraded riparian area and the proposal includes mitigation for hazard tree removal conducted without permit (14-126796-EA).

**FILE NUMBERS:** 16-141706-LO

**PLANNER:** David Wong

The Environmental Coordinator of the City of Bellevue has determined that this proposal does not have a probable significant adverse impact upon the environment. An Environmental Impact Statement (EIS) is not required under RCW 43.21C.030(2)(C). This decision was made after the Bellevue Environmental Coordinator reviewed the completed environmental checklist and information filed with the Land Use Division of the Development Services Department. This information is available to the public on request.

- ☐ There is no comment period for this DNS. There is a 14-day appeal period. Only persons who submitted written comments before the DNS was issued may appeal the decision. A written appeal must be filed in the City Clerk's office by 5:00 p.m. on \_\_\_\_\_.
- ☒ This DNS is issued after using the optional DNS process in WAC 197-11-355. There is no further comment period on the DNS. There is a 14-day appeal period. Only persons who submitted written comments before the DNS was issued may appeal the decision. A written appeal must be filed in the City Clerk's Office by 5 p.m. on **2/16/2017**.
- ☐ This DNS is issued under WAC 197-11-340(2) and is subject to a 14-day comment period from the date below. Comments must be submitted by 5 p.m. on \_\_\_\_\_. This DNS is also subject to appeal. A written appeal must be filed in the City Clerk's Office by 5:00 p.m. on \_\_\_\_\_.

This DNS may be withdrawn at any time if the proposal is modified so as to have significant adverse environmental impacts; if there is significant new information indicating a proposals probable significant adverse environmental impacts (unless a non-exempt license has been issued if the proposal is a private project); or if the DNS was procured by misrepresentation or lack of material disclosure.

  
Environmental Coordinator  
Carol V. Helland

2/2/2017

Date

### OTHERS TO RECEIVE THIS DOCUMENT:

- ☒ State Department of Fish and Wildlife / [Stewart.Reinbold@dfw.gov](mailto:Stewart.Reinbold@dfw.gov); [Christa.Heller@dfw.wa.gov](mailto:Christa.Heller@dfw.wa.gov);
- ☒ State Department of Ecology, Shoreline Planner N.W. Region / [Jobu461@ecy.wa.gov](mailto:Jobu461@ecy.wa.gov); [sepaunit@ecy.wa.gov](mailto:sepaunit@ecy.wa.gov)
- ☐ Army Corps of Engineers [Susan.M.Powell@nws02.usace.army.mil](mailto:Susan.M.Powell@nws02.usace.army.mil)
- ☐ Attorney General [ecyolyef@atg.wa.gov](mailto:ecyolyef@atg.wa.gov)
- ☒ Muckleshoot Indian Tribe [Karen.Walter@muckleshoot.nsn.us](mailto:Karen.Walter@muckleshoot.nsn.us); [Fisheries.fileroom@muckleshoot.nsn.us](mailto:Fisheries.fileroom@muckleshoot.nsn.us)



**City of Bellevue  
Development Services Department  
Land Use Staff Report**

---

**Proposal Name:** Cougar Ridge West VMP

**Proposal Address:** 5820 155<sup>th</sup> Ave SE

**Proposal Description:** The applicant requests a Critical Areas Land Use Permit for Vegetation Management to restore a degraded riparian area and the proposal includes mitigation for hazard tree removal conducted without permit (14-126796-EA).

**File Number:** 16-141706-LO

**Applicant:** Jarod Emerson, Signature Landscapes

**Decisions Included:** Critical Areas Land Use Permit  
(Process II. LUC 20.30P)

**Planner:** David Wong, Land Use Planner

**State Environmental Policy Act  
Threshold Determination:** Determination of Non-Significance

  
\_\_\_\_\_  
Carol V. Helland, Environmental Coordinator  
Development Services Department

**Director's Decision:** Approval with Conditions

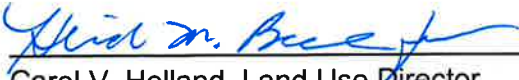
  
\_\_\_\_\_  
Carol V. Helland, Land Use Director  
Development Services Department

---

**Application Date:** September 12, 2016  
**Notice of Application Publication Date:** November 10, 2016  
**Decision Publication Date:** February 2, 2017  
**Project/SEPA Appeal Deadline:** February 16, 2017

---

For information on how to appeal a proposal, visit Development Services Center at City Hall or call (425) 452-6800. Comments on State Environmental Policy Act (SEPA) Determinations can be made with or without appealing the proposal within the noted comment period for a SEPA Determination. Appeal of the Decision must be received in the City's Clerk's Office by 5 PM on the date noted for appeal of the decision.

## I. Proposal Description

The applicant is requesting a Critical Areas Land Use Permit for Vegetation management in order to mitigate and restore degraded conditions of a riparian corridor located within an open space tract of the Cougar Ridge West subdivision. Degraded conditions of the site were a result of maintenance actions that were executed without permit (14-126796-EA) and the increased establishment of non-native invasive plant species. The proposal seeks to mitigate and restore loss of native vegetative and increased populations of non-native plant species by increasing native plant diversity and introducing short and long-term management prescriptions.

## II. Vegetation Management Plan Performance Standards LUC 20.25H.055.C.3.v.i

(A) Is the Vegetation Management Plan prepared by a qualified professional?

Yes ☒ or No ☐

Describe: The proposal was prepared by Altmann Oliver Associates, LLC

(B) Does the Vegetation Management Plan include the following?

(1) A description of existing site conditions, including existing critical area functions and values;

Yes ☒ or No ☐

Describe: The site is located within an existing NGPA and has been identified to contain a delineated wetland (K.C. Rec. 20010103000665) and a Type F stream (mapped potentially fish-bearing).

(2) A site history;

Yes ☒ or No ☐

Describe: The site was subdivided and developed in 2001. Adjacent development consists of single-family homes.

(3) A discussion of the plan objectives;

Yes ☒ or No ☐

Describe: The objectives of the vegetation management plan are to restore degraded riparian conditions and mitigate hazardous tree removal.

(4) A description of all sensitive features;

Yes ☒ or No ☐

Describe: The wetland and Type-F stream are located within an open space NGPA as described on the Cougar Ridge West plat.

(5) Identification of soils, existing vegetation, and habitat associated with species of local importance present on the site;

Yes ☒ or No ☐

Describe: The site contains beausite gravelly sandy loam (BeD) soils. The vegetation in the

vicinity is generally made up of red alder (*Alnus rubra*), Pacific willow (*Salix lucida*), bitter cherry (*Prunus emarginata*), black twinberry (*Lonicera involucrata*), sword fern (*Polystichum munitum*), lady fern (*Athyrium filix-femina*), snowberry (*Symphoricarpos albus*), red-osier dogwood (*Cornus sericea*), Oregon grape (*Mahonia aquifolium*), and Himalayan blackberry (*Rubus armeniacus*). No species of local importance were observed or identified on-site.

(6) Allowed work windows;

Yes ☒ or No ☐

Describe: As soon as possible to limit further degradation.

(7) A clear delineation of the area within which clearing and other vegetation management practices are allowed under the plan; and

Yes ☒ or No ☐

Describe: A site plan delineating the vegetation management area has been included with the vegetation management plan. No work has been proposed outside of these limits.

(8) Short- and long-term management prescriptions, including characterization of trees and vegetation to be removed, and restoration and revegetation plans with native species, including native species with a lower growth habit. Such restoration and revegetation plans shall demonstrate that the proposed Vegetation Management Plan will not significantly diminish the functions and values of the critical area or alter the forest and habitat characteristics of the site over time.

Yes ☒ or No ☐

Describe: The vegetation management plan includes work to mitigate the removal hazardous cottonwood trees and the invasive species establishment within the vegetation management area. A restoration plan containing replanting of native vegetation has been included with the vegetation management plan, and will increase the function of the wetland and Type-F stream and buffer area by increasing water quality, species diversity, and overwater coverage and by providing future habitat opportunities. See Section VII for condition of approval.

(C) Would any proposed tree removal result in a significant impact to habitat associated with species of local importance?

Yes ☐ or No ☒

Describe: No species of local importance have been identified or observed in the area. The trees previously removed were in severe decline and did not show signs of habitat prior to hazard remediation.

If yes, can the impacted function be replaced elsewhere within the management area subject to the plan?

Yes ☒ or No ☐

Describe: Native vegetation planting will occur in the immediate area of the impacts.

In no event may a tree or vegetation which is an active nest site for a species of local importance be removed pursuant to this subsection.

(D) Is the area under application subject to any applicable neighborhood restrictive covenants that address view preservation or vegetation management? The existence of and provisions of neighborhood restrictive covenants shall not be entitled to any more or less weight than other reports and materials in the record.

Yes ☐ or No ☒

If yes, describe:

### III. Public Notice and Comment

Application Date:	September 12, 2016
Public Notice (500 feet):	November 10, 2016
Minimum Comment Period:	November 24, 2016

The Notice of Application for this project was published in the City of Bellevue weekly permit bulletin on June 4, 2015. It was mailed to property owners within 500 feet of the project site. Comments were received from the public on November 28, 2016.

Summary of Comments:

Comment: *Is there a reason why Sitka spruce (Picea sitchensis) is the only large tree species proposed?*

Response: Although hemlock (*Tsuga heterophylla*) and western redcedar (*Thuja plicata*) are found in the area, the wet conditions make Sitka spruce the optimum species for success establishment and long-term survival.

Comment: *Non-chemical treatment of invasive plants is recommended.*

Response: If chemical control is necessary, it will be applied by a licensed applicator and in compliance with the City of Bellevue Environmental Best Management Practices and Design Standards Manual.

### IV. State Environmental Policy Act (SEPA)

The environmental review indicates no probability of significant adverse environmental impacts occurring as a result of the proposal. The attached Environmental Checklist submitted with the application adequately discloses expected environmental impacts associated with the project. The City codes and requirements, including the Clear and Grade Code, Utility Code, Land Use Code, Noise Ordinance, Building Code and other construction codes are expected to mitigate potential environmental impacts. Therefore, issuance of a Determination of Non-Significance

(DNS) is the appropriate threshold determination under the State Environmental Policy Act (SEPA) requirements.

## **V. Critical Areas Land Use Permit Decision Criteria LUC 20.30P.140**

The Director may approve or approve with modifications an application for a Critical Areas Land Use Permit if:

- A. The proposal obtains all other permits required by the Land Use Code; and

Yes ☒ or No ☐

Describe: The applicant/owner will be responsible for obtaining a Clearing & Grading permit to conduct vegetation management operations. See Section VII for condition of approval.

- B. The proposal utilizes to the maximum extent possible the best available construction, design and development techniques which result in the least impact on the critical area and critical area buffer; and

Yes ☒ or No ☐

Describe: Restoration work designed according to the City's Critical Areas Handbook will increase the level of function above that which currently exists.

- C. The proposal incorporates the performance standards of Part 20.25H LUC to the maximum extent applicable; and

Yes ☒ or No ☐

Describe: Work proposed will not alter the existing natural contours and will not result in the need for greater buffers on and off-site.

- D. The proposal will be served by adequate public facilities including streets, fire protection, and utilities; and

Yes ☒ or No ☐

Describe: The site is currently served by adequate public facilities.

- E. The proposal includes a mitigation or restoration plan consistent with the requirements of LUC 20.25H.210; except that a proposal to modify or remove vegetation pursuant to an approved Vegetation Management Plan under LUC 20.25H.055.C.3.i shall not require a mitigation or restoration plan; and

Yes ☒ or No ☐

Describe: The mitigation and restoration plan proposed 13 Sitka spruce trees, 30 black twinberry shrubs, 12 pacific ninebark shrubs, and 162 Scouler willow cuttings to be planted in the vicinity in which the work is occurring. The species of trees were selected from the Critical Areas Handbook. The mitigation and restoration plan also includes an establishment monitoring plan. See Section VII for condition of approval.

F. The proposal complies with other applicable requirements of this code.

Yes ☒ or No ☐

Describe: Demonstration of compliance with the other applicable requirements of the Bellevue City Code will be completed under the review of the required clearing and grading permit

## VI. Conclusion and Decision

After conducting the various administrative reviews associated with this proposal, including Land Use Code consistency, SEPA, City Code and Standard compliance reviews, the Director of the Development Services Department does hereby **approve with conditions** the vegetation management plan within the stream and wetland critical area.

**Note- Expiration of Approval:** In accordance with LUC 20.30P.150 a Critical Areas Land Use Permit automatically expires and is void if the applicant fails to file for a Clearing and Grading Permit or other necessary development permits within one year of the effective date of the approval.

## VII. Conditions of Approval

**The applicant shall comply with all applicable Bellevue City Codes and Ordinances including but not limited to:**

<u>Applicable Ordinances</u>	<u>Contact Person</u>
Clearing and Grading Code- BCC 23.76	Tom McFarlane, 425-452-5207
Land Use Code- BCC 20.25H	David Wong, 425-452-4282
Noise Control- BCC 9.18	David Wong, 425-452-4282

**The following conditions are imposed under the Bellevue City Code or SEPA authority referenced:**

**1. Clearing and Grading Permit Required:** Approval of this Critical Areas Land Use Permit does not constitute an approval of a development permit. A Clearing and Grading Permit must be approved, and plans submitted as part of this permit application shall be consistent with the activity permitted under this approval.

Authority: Land Use Code 20.25H.220.H

Reviewer: David Wong, Land Use

**2. Mitigation and Restoration Plan:** A mitigation and restoration plan conforming to conceptual mitigation and restoration plan submitted with the vegetation management plan, and containing 13 native evergreens, 42 native shrubs, and 162 native shrubs or groundcovers selected from the Critical Areas Handbook is required to be submitted for review and approval by the City of Bellevue prior to the issuance of the Clearing and Grading Permit.

Authority: Land Use Code 20.25H.220.H

Reviewer: Planner, Land Use

**3. Temporary Irrigation Required:** Unless otherwise noted in the plan, temporary irrigation shall be provided by hand to guarantee the establishment of mitigation and restoration planting over the first two growing summers following installation. The mitigation and restoration area shall be mulched, where appropriate, to ensure water retention and invasive growth.

Authority: Land Use Code 20.25H.220.H

Reviewer: David Wong, Land Use

**4. Monitoring and Reporting Required:** To ensure establishment occurs and long-term viability is assured, a yearly monitoring report demonstrating compliance with performance standards in the plan shall be submitted to the Development Services Department for a period of five (5) years. This monitoring effort may be shortened at the discretion of the City based on early performance data and evidence that the installation is in accordance with the approved vegetation management plan or as amended by the Development Services Department.

Year 1-2 (from date of plant installation)

100% survival of all installed plants or replanting in following dormant season to reestablish 100%

No greater than 10% coverage of invasive species in the planting area

Year 3-5 (from date of plant establishment)

80% survival of all installed plants

No greater than 15% coverage of invasive species in the planting area

The reports, along with a copy of the restoration plan, can be sent to David Wong at [dwong@bellevuewa.gov](mailto:dwong@bellevuewa.gov) or to the address below:

Environmental Planning Manager

Development Services Department

City of Bellevue

PO Box 90012

Bellevue, WA 98009-9012

Authority: Land Use Code 20.25H.220.D

Reviewer: David Wong, Land Use



**5. Pesticides, Insecticides, and Fertilizers:** The applicant must submit as part of the required Clearing and Grading Permit information regarding the use of pesticides, insecticides, and fertilizers in accordance with the City of Bellevue's "Environmental Best Management Practices".

Authority: Land Use Code 20.25H.220.H

Reviewer: David Wong, Land Use

**6. Noise Control:** Noise related to construction is exempt from the provisions of BCC 9.18 between the hours of 7 am to 6 pm Monday through Friday and 9 am to 6 pm on Saturdays, except for Federal holidays and as further defined by the Bellevue City Code. Noise emanating from construction is prohibited on Sundays or legal holidays unless expanded hours of operation are specifically authorized in advance. Requests for construction hour extension must be done in advance with submittal of a construction noise expanded exempt hours permit.

Authority: Bellevue City Code 9.18

Reviewer: David Wong, Land Use

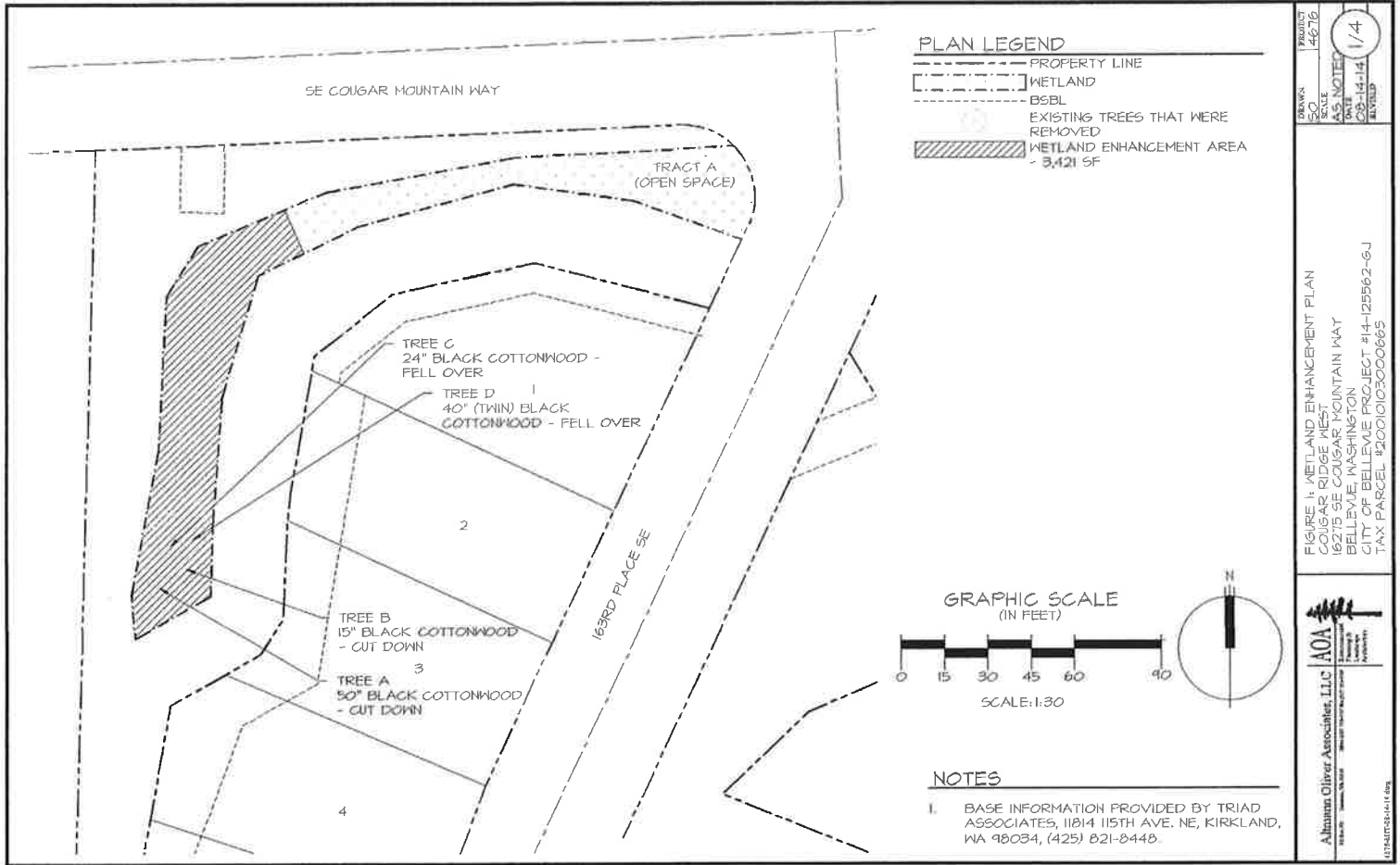

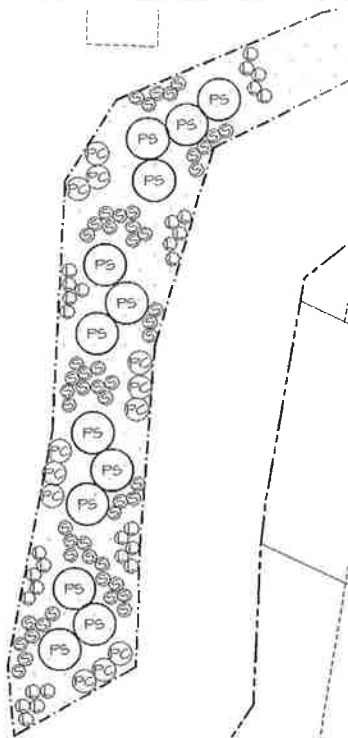

GRAPHIC SCALE  
(IN FEET)



SCALE: 1:20



## PLANT SCHEDULE

### TREES

KEY	SCIENTIFIC NAME	COMMON NAME	SPACING	QTY	SIZE (MIN.)	NOTES
PS	PICEA SITCHENSIS	SITKA SPRUCE	9' O.C.	13	2 GAL.	FULL & BUSHY

### SHRUBS

KEY	SCIENTIFIC NAME	COMMON NAME	SPACING	QTY	SIZE (MIN.)	NOTES
L	LONICERA INVOLUCRATA	BLACK TWIN-BERRY	6' O.C.	30	1 GAL.	MULTI-STEM (3 MIN.)
PC	PHYTOSARPUS CAPITATUS	PACIFIC NINEBARK	6' O.C.	12	1 GAL.	MULTI-STEM (3 MIN.)
S*	SALIX SCOULERIANA	SCOULER WILLOW	6' O.C.	162	4' CUTTING	1/2" DIA., BARK INTACT

\* (3) WILLOW CUTTINGS PER SYMBOL

### NOTES

- BASE INFORMATION PROVIDED BY TRIAD ASSOCIATES, 11814 115TH AVE. NE, KIRKLAND, WA 98034, (425) 821-8448.

PROJECT  
4676  
SCALE  
AS NOTED  
DATE  
03-14-14  
DRAWN  
BY  
2/4

FIGURE 2: PLANTING PLAN  
COUGAR RIDGE NEST  
16275 SE COUGAR MOUNTAIN WAY  
BELLEVUE, WASHINGTON  
CITY OF BELLEVUE PROJECT #14-125562-6J  
TAX PARCEL #20010103000665

Almanza Oliver Associates, LLC  
2010-2011  
2012-2013  
2014-2015  
2016-2017  
2018-2019  
2020-2021  
2022-2023  
2024-2025  
2026-2027  
2028-2029  
2030-2031  
2032-2033  
2034-2035  
2036-2037  
2038-2039  
2040-2041  
2042-2043  
2044-2045  
2046-2047  
2048-2049  
2050-2051  
2052-2053  
2054-2055  
2056-2057  
2058-2059  
2060-2061  
2062-2063  
2064-2065  
2066-2067  
2068-2069  
2070-2071  
2072-2073  
2074-2075  
2076-2077  
2078-2079  
2080-2081  
2082-2083  
2084-2085  
2086-2087  
2088-2089  
2090-2091  
2092-2093  
2094-2095  
2096-2097  
2098-2099  
2100-2101  
2102-2103  
2104-2105  
2106-2107  
2108-2109  
2110-2111  
2112-2113  
2114-2115  
2116-2117  
2118-2119  
2120-2121  
2122-2123  
2124-2125  
2126-2127  
2128-2129  
2130-2131  
2132-2133  
2134-2135  
2136-2137  
2138-2139  
2140-2141  
2142-2143  
2144-2145  
2146-2147  
2148-2149  
2150-2151  
2152-2153  
2154-2155  
2156-2157  
2158-2159  
2160-2161  
2162-2163  
2164-2165  
2166-2167  
2168-2169  
2170-2171  
2172-2173  
2174-2175  
2176-2177  
2178-2179  
2180-2181  
2182-2183  
2184-2185  
2186-2187  
2188-2189  
2190-2191  
2192-2193  
2194-2195  
2196-2197  
2198-2199  
2200-2201  
2202-2203  
2204-2205  
2206-2207  
2208-2209  
2210-2211  
2212-2213  
2214-2215  
2216-2217  
2218-2219  
2220-2221  
2222-2223  
2224-2225  
2226-2227  
2228-2229  
2230-2231  
2232-2233  
2234-2235  
2236-2237  
2238-2239  
2240-2241  
2242-2243  
2244-2245  
2246-2247  
2248-2249  
2250-2251  
2252-2253  
2254-2255  
2256-2257  
2258-2259  
2260-2261  
2262-2263  
2264-2265  
2266-2267  
2268-2269  
2270-2271  
2272-2273  
2274-2275  
2276-2277  
2278-2279  
2280-2281  
2282-2283  
2284-2285  
2286-2287  
2288-2289  
2290-2291  
2292-2293  
2294-2295  
2296-2297  
2298-2299  
2300-2301  
2302-2303  
2304-2305  
2306-2307  
2308-2309  
2310-2311  
2312-2313  
2314-2315  
2316-2317  
2318-2319  
2320-2321  
2322-2323  
2324-2325  
2326-2327  
2328-2329  
2330-2331  
2332-2333  
2334-2335  
2336-2337  
2338-2339  
2340-2341  
2342-2343  
2344-2345  
2346-2347  
2348-2349  
2350-2351  
2352-2353  
2354-2355  
2356-2357  
2358-2359  
2360-2361  
2362-2363  
2364-2365  
2366-2367  
2368-2369  
2370-2371  
2372-2373  
2374-2375  
2376-2377  
2378-2379  
2380-2381  
2382-2383  
2384-2385  
2386-2387  
2388-2389  
2390-2391  
2392-2393  
2394-2395  
2396-2397  
2398-2399  
2400-2401  
2402-2403  
2404-2405  
2406-2407  
2408-2409  
2410-2411  
2412-2413  
2414-2415  
2416-2417  
2418-2419  
2420-2421  
2422-2423  
2424-2425  
2426-2427  
2428-2429  
2430-2431  
2432-2433  
2434-2435  
2436-2437  
2438-2439  
2440-2441  
2442-2443  
2444-2445  
2446-2447  
2448-2449  
2450-2451  
2452-2453  
2454-2455  
2456-2457  
2458-2459  
2460-2461  
2462-2463  
2464-2465  
2466-2467  
2468-2469  
2470-2471  
2472-2473  
2474-2475  
2476-2477  
2478-2479  
2480-2481  
2482-2483  
2484-2485  
2486-2487  
2488-2489  
2490-2491  
2492-2493  
2494-2495  
2496-2497  
2498-2499  
2500-2501  
2502-2503  
2504-2505  
2506-2507  
2508-2509  
2510-2511  
2512-2513  
2514-2515  
2516-2517  
2518-2519  
2520-2521  
2522-2523  
2524-2525  
2526-2527  
2528-2529  
2530-2531  
2532-2533  
2534-2535  
2536-2537  
2538-2539  
2540-2541  
2542-2543  
2544-2545  
2546-2547  
2548-2549  
2550-2551  
2552-2553  
2554-2555  
2556-2557  
2558-2559  
2560-2561  
2562-2563  
2564-2565  
2566-2567  
2568-2569  
2570-2571  
2572-2573  
2574-2575  
2576-2577  
2578-2579  
2580-2581  
2582-2583  
2584-2585  
2586-2587  
2588-2589  
2590-2591  
2592-2593  
2594-2595  
2596-2597  
2598-2599  
2600-2601  
2602-2603  
2604-2605  
2606-2607  
2608-2609  
2610-2611  
2612-2613  
2614-2615  
2616-2617  
2618-2619  
2620-2621  
2622-2623  
2624-2625  
2626-2627  
2628-2629  
2630-2631  
2632-2633  
2634-2635  
2636-2637  
2638-2639  
2640-2641  
2642-2643  
2644-2645  
2646-2647  
2648-2649  
2650-2651  
2652-2653  
2654-2655  
2656-2657  
2658-2659  
2660-2661  
2662-2663  
2664-2665  
2666-2667  
2668-2669  
2670-2671  
2672-2673  
2674-2675  
2676-2677  
2678-2679  
2680-2681  
2682-2683  
2684-2685  
2686-2687  
2688-2689  
2690-2691  
2692-2693  
2694-2695  
2696-2697  
2698-2699  
2700-2701  
2702-2703  
2704-2705  
2706-2707  
2708-2709  
2710-2711  
2712-2713  
2714-2715  
2716-2717  
2718-2719  
2720-2721  
2722-2723  
2724-2725  
2726-2727  
2728-2729  
2730-2731  
2732-2733  
2734-2735  
2736-2737  
2738-2739  
2740-2741  
2742-2743  
2744-2745  
2746-2747  
2748-2749  
2750-2751  
2752-2753  
2754-2755  
2756-2757  
2758-2759  
2760-2761  
2762-2763  
2764-2765  
2766-2767  
2768-2769  
2770-2771  
2772-2773  
2774-2775  
2776-2777  
2778-2779  
2780-2781  
2782-2783  
2784-2785  
2786-2787  
2788-2789  
2790-2791  
2792-2793  
2794-2795  
2796-2797  
2798-2799  
2800-2801  
2802-2803  
2804-2805  
2806-2807  
2808-2809  
2810-2811  
2812-2813  
2814-2815  
2816-2817  
2818-2819  
2820-2821  
2822-2823  
2824-2825  
2826-2827  
2828-2829  
2830-2831  
2832-2833  
2834-2835  
2836-2837  
2838-2839  
2840-2841  
2842-2843  
2844-2845  
2846-2847  
2848-2849  
2850-2851  
2852-2853  
2854-2855  
2856-2857  
2858-2859  
2860-2861  
2862-2863  
2864-2865  
2866-2867  
2868-2869  
2870-2871  
2872-2873  
2874-2875  
2876-2877  
2878-2879  
2880-2881  
2882-2883  
2884-2885  
2886-2887  
2888-2889  
2890-2891  
2892-2893  
2894-2895  
2896-2897  
2898-2899  
2900-2901  
2902-2903  
2904-2905  
2906-2907  
2908-2909  
2910-2911  
2912-2913  
2914-2915  
2916-2917  
2918-2919  
2920-2921  
2922-2923  
2924-2925  
2926-2927  
2928-2929  
2930-2931  
2932-2933  
2934-2935  
2936-2937  
2938-2939  
2940-2941  
2942-2943  
2944-2945  
2946-2947  
2948-2949  
2950-2951  
2952-2953  
2954-2955  
2956-2957  
2958-2959  
2960-2961  
2962-2963  
2964-2965  
2966-2967  
2968-2969  
2970-2971  
2972-2973  
2974-2975  
2976-2977  
2978-2979  
2980-2981  
2982-2983  
2984-2985  
2986-2987  
2988-2989  
2990-2991  
2992-2993  
2994-2995  
2996-2997  
2998-2999  
3000-3001  
3002-3003  
3004-3005  
3006-3007  
3008-3009  
3010-3011  
3012-3013  
3014-3015  
3016-3017  
3018-3019  
3020-3021  
3022-3023  
3024-3025  
3026-3027  
3028-3029  
3030-3031  
3032-3033  
3034-3035  
3036-3037  
3038-3039  
3040-3041  
3042-3043  
3044-3045  
3046-3047  
3048-3049  
3050-3051  
3052-3053  
3054-3055  
3056-3057  
3058-3059  
3060-3061  
3062-3063  
3064-3065  
3066-3067  
3068-3069  
3070-3071  
3072-3073  
3074-3075  
3076-3077  
3078-3079  
3080-3081  
3082-3083  
3084-3085  
3086-3087  
3088-3089  
3090-3091  
3092-3093  
3094-3095  
3096-3097  
3098-3099  
3100-3101  
3102-3103  
3104-3105  
3106-3107  
3108-3109  
3110-3111  
3112-3113  
3114-3115  
3116-3117  
3118-3119  
3120-3121  
3122-3123  
3124-3125  
3126-3127  
3128-3129  
3130-3131  
3132-3133  
3134-3135  
3136-3137  
3138-3139  
3140-3141  
3142-3143  
3144-3145  
3146-3147  
3148-3149  
3150-3151  
3152-3153  
3154-3155  
3156-3157  
3158-3159  
3160-3161  
3162-3163  
3164-3165  
3166-3167  
3168-3169  
3170-3171  
3172-3173  
3174-3175  
3176-3177  
3178-3179  
3180-3181  
3182-3183  
3184-3185  
3186-3187  
3188-3189  
3190-3191  
3192-3193  
3194-3195  
3196-3197  
3198-3199  
3200-3201  
3202-3203  
3204-3205  
3206-3207  
3208-3209  
3210-3211  
3212-3213  
3214-3215  
3216-3217  
3218-3219  
3220-3221  
3222-3223  
3224-3225  
3226-3227  
3228-3229  
3230-3231  
3232-3233  
3234-3235  
3236-3237  
3238-3239  
3240-3241  
3242-3243  
3244-3245  
3246-3247  
3248-3249  
3250-3251  
3252-3253  
3254-3255  
3256-3257  
3258-3259  
3260-3261  
3262-3263  
3264-3265  
3266-3267  
3268-3269  
3270-3271  
3272-3273  
3274-3275  
3276-3277  
3278-3279  
3280-3281  
3282-3283  
3284-3285  
3286-3287  
3288-3289  
3290-3291  
3292-3293  
3294-3295  
3296-3297  
3298-3299  
3300-3301  
3302-3303  
3304-3305  
3306-3307  
3308-3309  
3310-3311  
3312-3313  
3314-3315  
3316-3317  
3318-3319  
3320-3321  
3322-3323  
3324-3325  
3326-3327  
3328-3329  
3330-3331  
3332-3333  
3334-3335  
3336-3337  
3338-3339  
3340-3341  
3342-3343  
3344-3345  
3346-3347  
3348-3349  
3350-3351  
3352-3353  
3354-3355  
3356-3357  
3358-3359  
3360-3361  
3362-3363  
3364-3365  
3366-3367  
3368-3369  
3370-3371  
3372-3373  
3374-3375  
3376-3377  
3378-3379  
3380-3381  
3382-3383  
3384-3385  
3386-3387  
3388-3389  
3390-3391  
3392-3393  
3394-3395  
3396-3397  
3398-3399  
3400-3401  
3402-3403  
3404-3405  
3406-3407  
3408-3409  
3410-3411  
3412-3413  
3414-3415  
3416-3417  
3418-3419  
3420-3421  
3422-3423  
3424-3425  
3426-3427  
3428-3429  
3430-3431  
3432-3433  
3434-3435  
3436-3437  
3438-3439  
3440-3441  
3442-3443  
3444-3445  
3446-3447  
3448-3449  
3450-3451  
3452-3453  
3454-3455  
3456-3457  
3458-3459  
3460-3461  
3462-3463  
3464-3465  
3466-3467  
3468-3469  
3470-3471  
3472-3473  
3474-3475  
3476-3477  
3478-3479  
3480-3481  
3482-3483  
3484-3485  
3486-3487  
3488-3489  
3490-3491  
3492-3493  
3494-3495  
3496-3497  
3498-3499  
3500-3501  
3502-3503  
3504-3505  
3506-3507  
3508-3509  
3510-3511  
3512-3513  
3514-3515  
3516-3517  
3518-3519  
3520-3521  
3522-3523  
3524-3525  
3526-3527  
3528-3529  
3530-3531  
3532-3533  
3534-3535  
3536-3537  
3538-3539  
3540-3541  
3542-3543  
3544-3545  
3546-3547  
3548-3549  
3550-3551  
3552-3553  
3554-3555  
3556-3557  
3558-3559  
3560-3561  
3562-3563  
3564-3565  
3566-3567  
3568-3569  
3570-3571  
3572-3573  
3574-3575  
3576-3577  
3578-3579  
3580-3581  
3582-3583  
3584-3585  
3586-3587  
3588-3589  
3590-3591  
3592-3593  
3594-3595  
3596-3597  
3598-3599  
3600-3601  
3602-3603  
3604-3605  
3606-3607  
3608-3609  
3610-3611  
3612-3613  
3614-3615  
3616-3617  
3618-3619  
3620-3621  
3622-3623  
3624-3625  
3626-3627  
3628-3629  
3630-3631  
3632-3633  
3634-3635  
3636-3637  
3638-3639  
3640-3641  
3642-3643  
3644-3645  
3646-3647  
3648-3649  
3650-3651  
3652-3653  
3654-3655  
3656-3657  
3658-3659  
3660-3661  
3662-3663  
3664-3665  
3666-3667  
3668-3669  
3670-3671  
3672-3673  
3674-3675  
3676-3677  
3678-3679  
3680-3681  
3682-3683  
3684-3685  
3686-3687  
3688-3689  
3690-3691  
3692-3693  
3694-3695  
3696-3697  
3698-3699  
3700-3701  
3702-3703  
3704-3705  
3706-3707  
3708-3709  
3710-3711  
3712-3713  
3714-3715  
3716-3717  
3718-3719  
3720-3721  
3722-3723  
3724-3725  
3726-3727  
3728-3729  
3730-3731  
3732-3733  
3734-3735  
3736-3737  
3738-3739  
3740-3741  
3742-3743  
3744-3745  
3746-3747  
3748-3749  
3750-3751  
3752-3753  
3754-3755  
3756-3757  
3758-3759  
3760-3761  
3762-3763  
3764-3765  
3766-3767  
3768-3769  
3770-3771  
3772-3773  
3774-3775  
3776-3777  
3778-3779  
3780-3781  
3782-3783  
3784-3785  
3786-3787  
3788-3789  
3790-3791  
3792-3793  
3794-3795  
3796-3797  
3798-3799  
3800-3801  
3802-3803  
3804-3805  
3806-3807  
3808-3809  
3810-3811  
3812-3813  
3814-3815  
3816-3817  
3818-3819  
3820-3821  
3822-3823  
3824-3825  
3826-3827  
3828-3829  
3830-3831  
3832-3833  
3834-3835  
3836-3837  
3838-3839  
3840-3841  
3842-3843  
3844-3845  
3846-3847  
3848-3849  
3850-3851  
3852-3853  
3854-3855  
3856-3857  
3858-3859  
3860-3861  
3862-3863  
3864-3865  
3866-3867  
3868-3869  
3870-3871  
3872-3873  
3874-3875  
3876-3877  
3878-3879  
3880-3881  
3882-3883  
3884-3885  
3886-3887  
3888-3889  
3890-3891  
3892-3893  
3894-3895  
3896-3897  
3898-3899  
3900-3901  
3902-3903  
3904-3905  
3906-3907  
3908-3909  
3910-3911  
3912-3913  
3914-3915  
3916-3917  
3918-3919  
3920-3921  
3922-3923  
3924-3925  
3926-3927  
3928-3929  
3930-3931  
3932-3933  
3934-3935  
3936-3937  
3938-3939  
3940-3941  
3942-3943  
3944-3945  
3946-3947  
3948-3949  
3950-3951  
3952-3953  
3954-3955  
3956-3957  
3958-3959  
3960-3961  
3962-3963  
3964-3965  
3966-3967  
3968-3969  
3970-3971  
3972-3973  
3974-3975  
3976-3977  
3978-3979  
3980-3981  
3982-3983  
3984-3985  
3986-3987  
3988-3989  
3990-3991  
3992-3993  
3994-3995  
3996-3997  
3998-3999  
4000-4001  
4002-4003  
4004-4005  
4006-4007  
4008-4009  
4010-4011  
4012-4013  
4014-4015  
4016-4017  
4018-4019  
4020-4021  
4

## SPECIFICATIONS

1. PRIOR TO ANY SITE WORK, THERE SHALL BE A PRE-CONSTRUCTION MEETING BETWEEN THE OWNER, LANDSCAPE CONTRACTOR, AND AOA.
2. ALL DOWN LOGS SHALL REMAIN IN PLACE
3. PRIOR TO PLANTING, ALL INVASIVE PLANTS SHALL BE GRUBBED (ALL PLANTS WITH ROOTS) AND EXPORTED FROM THE SITE. THESE SPECIES INCLUDE, BUT ARE NOT LIMITED TO: HIMALAYAN AND EVERGREEN BLACKBERRY, REED CANARYGRASS, PURPLE LOOSESTRIPE, MORNING GLORY, JAPANESE KNOTWEED, ENGLISH IVY, HOLLY THISTLE, PERIWINKLE, BIRDSFOOT TREFOIL, POISON HEMLOCK AND CREEPING NIGHTSHADE.
4. SEED ALL EXPOSED GROUND WITH RED FESCUE AT A RATE OF 10#/1,000 SF AND MULCH WITH STRAW TO A DEPTH OF 1 INCH.
5. ALL PLANTS SHOULD BE INSTALLED BETWEEN DECEMBER 1ST AND MARCH 15TH UNLESS SUPPLEMENTAL IRRIGATION IS PROVIDED IMMEDIATELY FOLLOWING PLANT INSTALLATION.
6. PRIOR TO PLANTING, AOA SHALL REVIEW PLANT LAYOUT IN ALL PLANTING AREAS.
7. ALL PLANTS SHALL BE PIT-PLANTED IN PLANTING PITS EXCAVATED 2X THE DIAMETER OF THE PLANT. PITS SHALL BE BACKFILLED WITH A 30/70 MIX OF STEERCO TO NATIVE SOIL. PLANTS SHALL BE INSTALLED 2" HIGH AND SURFACED MULCHED TO A DEPTH OF 2" WITH MEDIUM-COURSE BARK MULCH OR COMPOSTED HOG-FUEL PLACED WITHIN A 24" DIAMETER FOR ALL TREES AND SHRUBS.
8. ALL PLANTS SHALL BE NURSERY GROWN (IN W, WA OR OR) FOR AT LEAST 1 YEAR FROM PURCHASE DATE, FREE FROM DISEASE OR PESTS, WELL-ROOTED, BUT NOT ROOT-BOUND AND TRUE TO SPECIES.
9. AOA SHALL REVIEW DURING INVASIVE REMOVAL PLANT LAYOUT AND AFTER PLANTING.
10. UPON COMPLETION OF PLANTING, ALL PLANTS AND SEEDED GROUND SHALL BE THOROUGHLY WATERED.
11. UPON APPROVAL OF PLANTING INSTALLATION BY AOA, CITY OF BELLEVUE PROJECT #14-125562-GJ
12. MAINTENANCE SHALL BE IMPLEMENTED ON A REGULAR BASIS ACCORDING TO THE SCHEDULE BELOW.

### ANNUAL MAINTENANCE SCHEDULE

MAINTENANCE ITEM	J	F	M	A	M	J	J	A	S	O	N	D
WEED CONTROL			I									
GENERAL MAINT.					I							

I-B = NUMBER OF TIMES TASK SHALL BE PERFORMED PER MONTH.

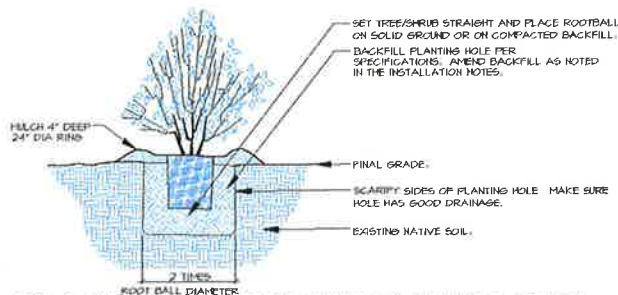

1 CONTAINER TREE/SHRUB PLANTING (TYP.)  
SCALE: NTS

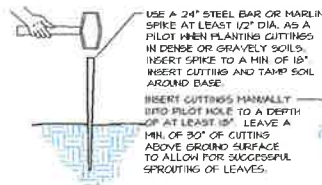

2 CUTTING INSTALLATION (TYP.)  
SCALE: NTS

- NOTES:
1. CUTTINGS SHALL BE SPECIES AS NOTED IN THE PLANT SCHEDULE.
  2. CUTTINGS SHALL BE AT LEAST 1/2" DIA. AND 4' (min.) IN LENGTH.
  3. CUTTINGS MUST BE ALIVE WITH SIDE BRANCHES CLEARLY REMOVED AND BARK INTACT. CUTTINGS SHALL BE PLANTED WITHIN 24 HOURS OF CUTTING.
  4. THE BUTT ENDS SHOULD BE CLEANLY CUT AT AN ANGLE FOR EASY INSERTION INTO THE SOIL. THE TOP SHOULD BE CUT SQUARE OR BURN.
  5. CUTTINGS MUST BE FRESH AND KEPT MOIST AFTER CUTTING. THEY SHOULD BE PRUNED AND INSTALLED THE SAME DAY.

## MAINTENANCE, MONITORING & CONTINGENCY PLAN NOTES

### CONSTRUCTION MANAGEMENT

1. Prior to commencement of any work in the enhancement areas, the clearing limits will be staked and all existing vegetation to be saved will be clearly marked. A pre-installation meeting will be held at the site to review and discuss all aspects of the project with the owner.
2. A biologist will supervise plan implementation during construction to ensure that objectives and specifications of the enhancement plan are met.
3. Any necessary significant modifications to the design that occur as a result of unforeseen site conditions will be jointly approved by the City of Bellevue and the biologist prior to their implementation.

### MONITORING METHODOLOGY

1. The monitoring program will be conducted twice yearly (in the beginning and end of the growing season) for a period of five years, with reports submitted annually (at the end of the growing season) to the City of Bellevue.
2. Vegetation establishment within the enhancement areas will be monitored during each field visit with a record kept of all plant species found.
3. Photo-points will be established from which photographs will be taken throughout the monitoring period. These photographs will document general appearance and progress in plant community establishment in the enhancement areas. Review of the photos over time will provide a semi-quantitative representation of success of the enhancement plan.

### PERFORMANCE STANDARDS

1. Success of plant establishment within the enhancement areas will be evaluated on the basis of percent survival of planted species.
2. For woody planted species, success will be based on at least an 80% survival rate of all planted trees and 80% survival rate for all shrubs for a growth rate of at least five years.
3. Exotic and invasive plant species will be maintained at levels below 10% total cover. Removal of these species will occur immediately following the monitoring event in which they surpass the above maximum coverage. Removal will occur by hand whenever possible.

### MAINTENANCE (M) & CONTINGENCY (C)

1. Established performance standards for the project will be compared to the monitoring results in order to judge the success of the enhancement project.
2. Contingency will include many of the items listed below and would be implemented if these performance standards are not met.
3. Maintenance and remedial action on the site will be implemented immediately upon completion of the monitoring event, (unless otherwise specifically indicated below).

- replace dead plants with the same species or a substitute species that meet the goal of the enhancement plan (C)
- re-plant areas after reason for failure has been identified (e.g., moisture regime, poor plant stock, disease, shade/sun conditions, wildlife damage, etc.) (C)
- irrigate following plant installation for five years (M)

### PERFORMANCE BOND

1. A performance bond or other surety device will be posted with the City of Bellevue by the applicant to cover the costs of enhancement plan implementation (including labor, materials, maintenance, and monitoring).
2. The bond or assignment may be released in partial amounts in proportion to work successfully completed over the five year monitoring period, as the applicant demonstrates performance and corrective measures.

PROJECT 4676	SCALE AS NOTED	DATE 09-14-14	4/4
FIGURE 4: MAINTENANCE, MONITORING & CONTINGENCY PLAN COUGAR RIDGE NEST 16215 SE COUGAR MOUNTAIN WAY BELLEVUE, WASHINGTON CITY OF BELLEVUE PROJECT #4-125562-6J TAX PARCEL #20010103000665			
 Alumnus Oliver Associates, LLC 1100 1st Ave. Seattle, WA 98101 Phone: 206.461.1111 Fax: 206.461.1112 www.alumnusoliver.com			
ESTIMATED 09-14-14 11:11 AM			